

PT230112 Design information

Information:

1. Build by 6X19ft container house, size of each one is 6000×2438×2591mm,

Design load:

Wind load: 100km/h Snow load: N Chassis live load: 2.00kN/m²

Material:

1. Frame:SGH440 high strength galvanized with painting, frame is dark grey, 9 secondary beams.
2. Roof:60mm integrated PU foam, both side are 0.40mm color steel sheet (color steel sheet is AZM100g/m²+PE20/5um).
3. External wall: 75mm EPS sandwich panel, density is 12kg/m³, both side are 0.40mm, color steel sheet is white gray(color steel sheet is AZM100g/m²+PE20/5um).
4. Internal wall: 75mm EPS sandwich panel, density is 12kg/m³, both side are 0.40mm color steel sheet is white gray(color steel sheet is AZM100g/m²+PE20/5um).
5. Floor: 1.8mmPVC floor+18mm fiber cement board, PVC board color is wooden grain; Bathroom area is non-slip PVC floor. Bathroom PVC flooring replaced with 2.5mm PVC flooring in gray polka dot color. Balcony area is 20mm WPC flooring.
6. Door: D1: 2220X2250mm aluminium single glass sliding door (black) D2:840x2035mm flat threshold steel door
7. Window: W1: 930x1100mm PVC single sliding window W2:800x550mm PVC single sliding window
MQ1: 2180x2250mm aluminium single glass tempered curtain wall (black) S1:5" PVC round fan
8. Bathroom standard: 1 set of 900x900 shower room, 2 washbasins, 2 porcelain toilets, side toilet WC drainage.
9. Electrical standard: customer's own, only pre-buried wiring ducts are required.

动力 测量 动力
理 质 构 水
会 密

Copyright 2016.
 本图版权归浙江普天集成房屋有限公司所有，基本工图中任何部分的复制或再制图，
 必须取得本公司的书面许可。
 THE OWNERSHIP OF THE COPYRIGHT IN THIS DRAWING REMAINS BY
 ZHEJIANG PUTIAN INTEGRATED HOUSING CO.,LTD. WRITTEN CONSENT MUST BE
 OBTAINED BEFORE ANY USE OR REPRODUCTION OF THE DRAWING.

版本 Rev.	修改内容 Description	日期 Date	负责人 who send
------------	---------------------	------------	-----------------

PTH
 Zhejiang Putian integrated housing Co., Ltd.
 Hangzhou Zhonggu Architecture Design Institute Co., Ltd.

证书等级	
证书编号	

合作设计单位
 Cooperative Designer

工序 Process	签名 Signature	日期 Date
审定 Authorized By		
审核 Verified By		
项目负责人 Process		
校对 Checked By		
设计 Designed By	zfq	01/09/23
制图 Drawn By	zfq	01/09/23

执业签章
 Engineer Signature

出图签章
 Engineer Signature

项目名称
 Project Name
 意大利-集装箱酒店房

题名
 Title
 设计说明

工程编号 No.	PT230112	专业 Prof.	JZ
比例 Scale		图号 Fig.	J0-0

未盖技术出图章 本图纸无效
 This drawing is valid only after being stamped and
 This drawing is not valid without the stamp.

电力	暖通	动力
结构	给排水	
会	密	

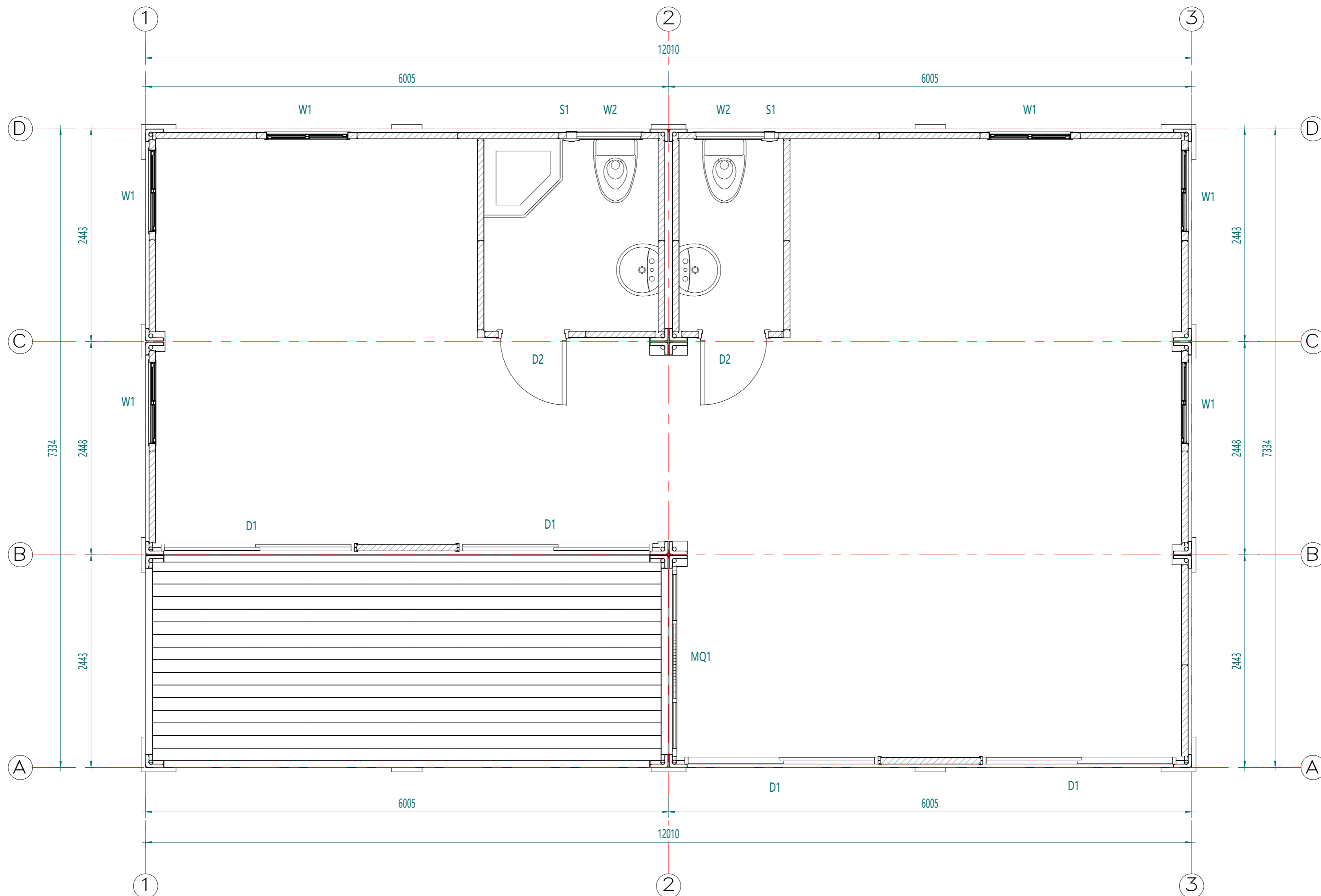

Copyright 2016.
 本图版权归浙江普天集成房屋有限公司所有，基本工图中未标注的均按国家规范和标准。
 THE OWNERSHIP OF THE COPYRIGHT IN THIS DRAWING REMAINS BY ZHEJIANG PUTIAN INTEGRATED HOUSING CO., LTD. WRITTEN CONSENT MUST BE OBTAINED BEFORE ANY REPRODUCTION OF THE DRAWING.

Rev.	Description	Date	Who send

PTH
 Zhejiang Putian integrated housing Co., Ltd.
 Hangzhou Zhonggu Architecture Design (Institute) Co., Ltd.

证书等级
 证书编号
 合作设计单位

工序	Process	签名	Signature	日期	Date
审定	Authorized By				
审核	Verified By				
项目负责人	Process				
校对人	Checked By				
设计	Designed By	zfq		01/09/23	
制图	Drawn By	zfq		01/09/23	

执业签章
 Engineer Signature

出图签章
 Engineer Signature

项目名称
 Project Name
意大利-集装箱酒店房

题名
平面布置图

工程编号	PT230112	专业	JZ
比例	1:1	图号	J0-1

未盖技术出图章 本图无效
 This drawing is valid only after being stamped and signed.

甲	力	测	动
理	结	绘	
质	构	排	
会	密	水	

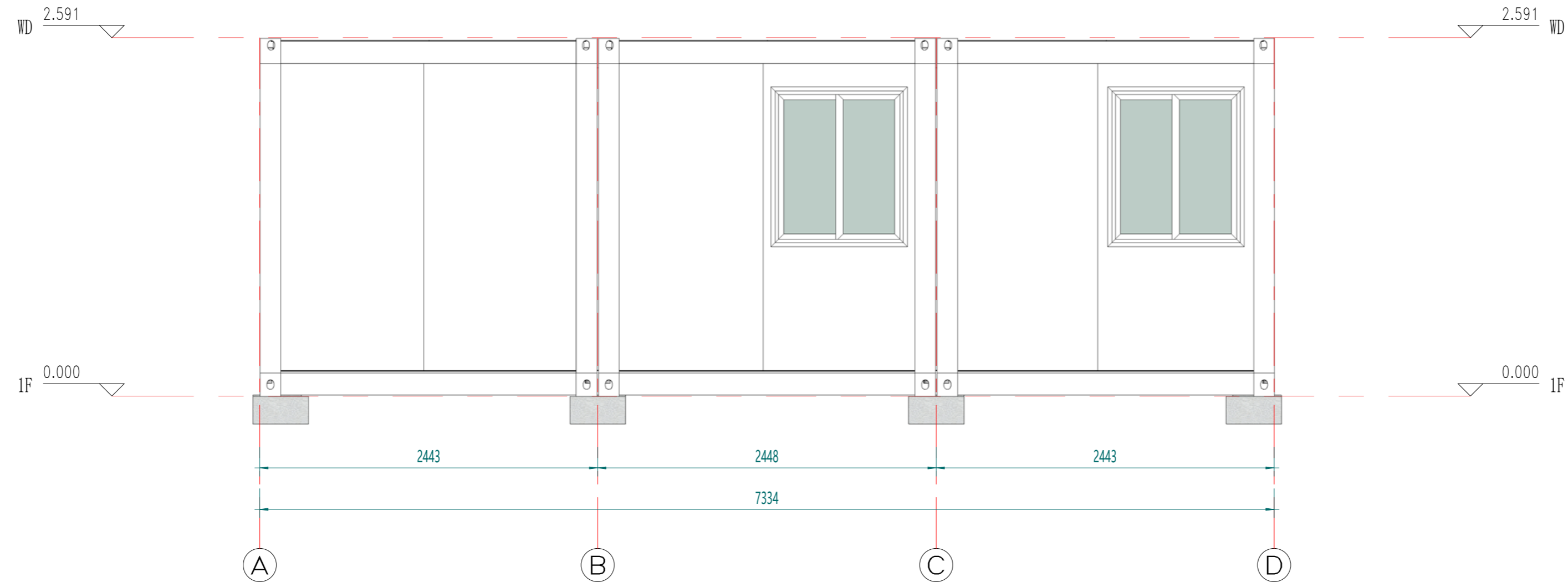

North view

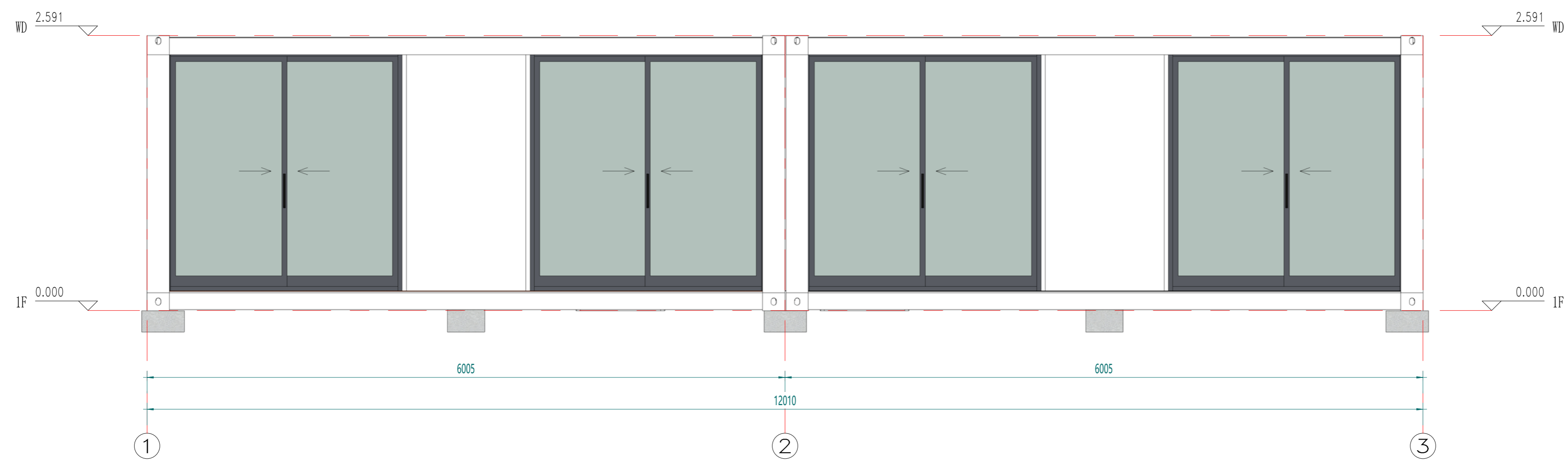

South view

Copyright 2016.
 本图版权归浙江普天集成房屋有限公司所有，基本工图中未标注的尺寸均按国家标准。
 THE OWNERSHIP OF THE COPYRIGHT IN THIS DRAWING REMAINS BY ZHEJIANG PUTIAN INTEGRATED HOUSING CO., LTD. WRITTEN CONSENT MUST BE OBTAINED BEFORE ANY USE OR REPRODUCTION OF THE DRAWING.

Rev	Description	Date	Who send

PTH
 Zhejiang Putian integrated housing Co., Ltd.
 Hangzhou Zhonggu Architecture Design (Institute) Co., Ltd.

证书等级
 证书编号
 合作设计单位
 Cooperative Designer

工序 Process	签名 Signature	日期 Date
审定 Authorized By		
审核 Verified By		
项目负责人 Process		
校对人 Checked By		
设计 Designed By	zfq	01/09/23
制图 Drawn By	zfq	01/09/23

执业签章
 Engineer Signature

出图签章
 Engineer Signature

项目名称
 Project Name
意大利-集装箱酒店房

题名
立面布置图

工程编号 No.	PT230112	专业 Prof.	JZ
比例 Scale	1:100	图号 No.	J0-2

未盖技术出图章 本图纸无效
 This drawing is valid only after being stamped and signed.

甲	力	册	号
理	构	图	号
会	密		

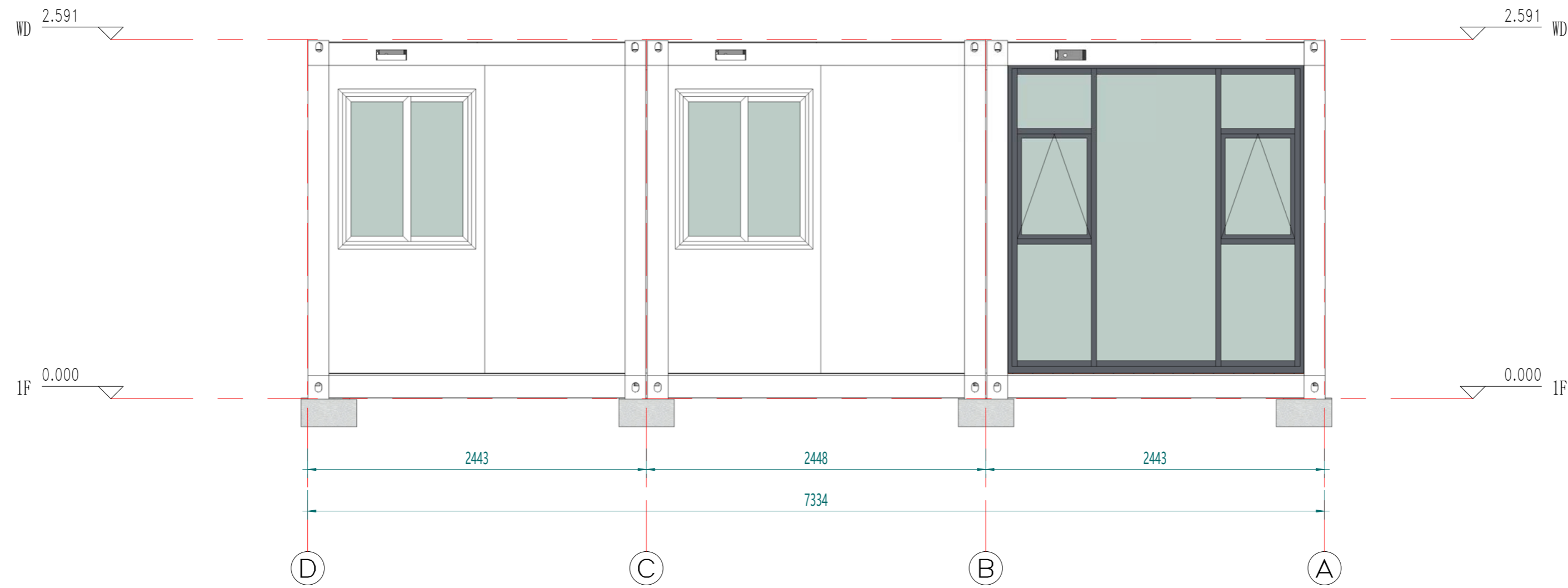

West view

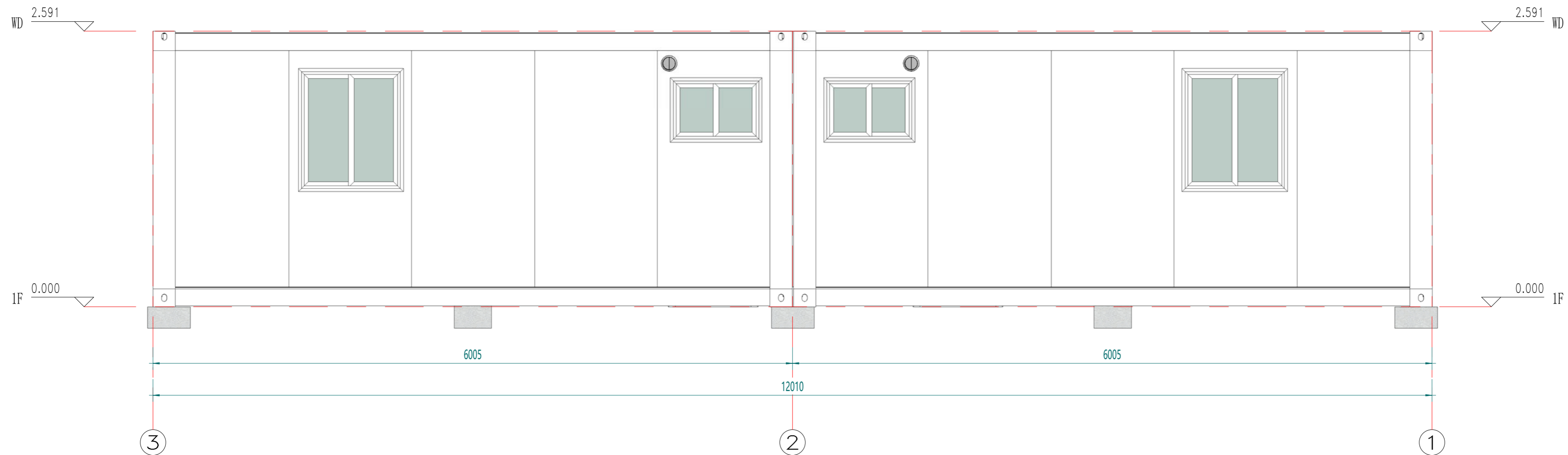

East view

Copyright 2016.
 本图版权归浙江普天集成房屋有限公司所有，基本工图中未标注的均按国家规范和标准。
 THE OWNERSHIP OF THE COPYRIGHT IN THIS DRAWING REMAINS BY ZHEJIANG PUTIAN INTEGRATED HOUSING CO., LTD. WRITTEN CONSENT MUST BE OBTAINED BEFORE ANY REPRODUCTION OF THE DRAWING.

Rev.	Description	Date	Who send
------	-------------	------	----------

PTH

Zhejiang Putian integrated housing Co., Ltd.
 Hangzhou Zhongou Architecture Design (Institute) Co., Ltd.

证书等级	
证书编号	

合作设计单位
 Cooperative Designer

工序 Process	签名 Signature	日期 Date
审定 Authorized By		
审核 Verified By		
项目负责人 Process		
校对人 Checked By		
设计 Designed By	zfq	01/09/23
制图 Drawn By	zfq	01/09/23

执业签字
 Engineer Signature

出图签字
 Engineer Signature

项目名称
 Project Name
 意大利-集装箱酒店房

题名
 Title
 立面布置图

工程编号 Project No.	PT230112	专业 Specialty	JZ
比例 Scale		图号 Drawing No.	J0-3

未盖技术出图章 本图纸无效
 This drawing is valid only after being stamped and
 This drawing is invalid if not stamped.

电力	暖通	动力
结构	给排水	
暖通	给排水	
结构	给排水	
电力	暖通	动力

Copyright 2016.
 本图版权归浙江普天集成房屋有限公司所有，基本工图中本图的所有权归浙江普天集成房屋有限公司所有。
 THE OWNERSHIP OF THE COPYRIGHT IN THIS DRAWING REMAINS BY ZHEJIANG PUTIAN INTEGRATED HOUSING CO., LTD. WRITTEN CONSENT MUST BE OBTAINED BEFORE ANY REPRODUCTION OF THE DRAWING.

Rev.	Description	Date	Who send
------	-------------	------	----------



Zhejiang Putian integrated housing Co., Ltd.
 Hangzhou Zhongou Architecture Design (Institute) Co., Ltd.

证书等级
 证书编号

合作设计单位
 Cooperative Designer

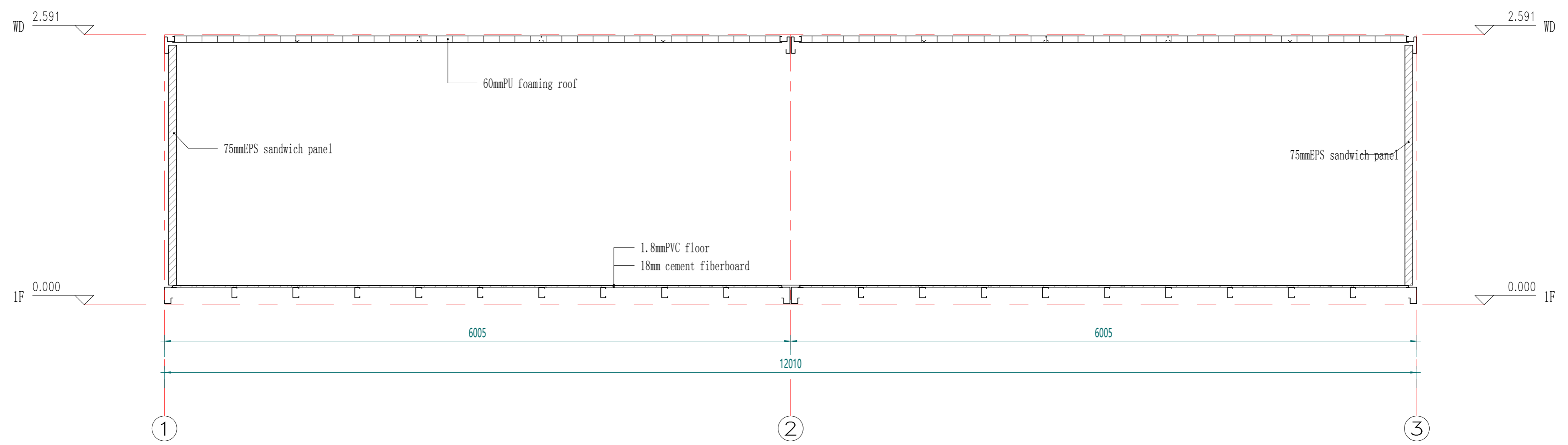

Layout section

工序 Process	签名 Signature	日期 Date
审定 Authorized By		
审核 Verified By		
项目负责人 Process		
校对 Checked By		
设计 Designed By	zfq	01/09/23
制图 Drawn By	zfq	01/09/23

执业签章
 Engineer Signature

出图签章
 Engineer Signature

项目名称
 Project Name
 意大利-集装箱酒店房

题名
 Title
 剖面布置图

工程编号 No.	PT230112	专业 Prof.	JZ
比例 Scale		图号 No.	J0-4

未盖技术出图章 本图纸无效
 This drawing is valid only after being stamped and signed.

电力	暖通	给排水
暖通	结构	电气
结构	给排水	暖通
电气	暖通	结构
给排水	电气	暖通
暖通	结构	电气
结构	给排水	暖通
电气	暖通	结构



注：颜色仅供参考，具体颜色按照订单备注或者样品为准

Copyright 2016. <small>本图版权归浙江天城建设集团所有，基本工图中本图的所有权归本集团所有。 THE OWNERSHIP OF THE COPYRIGHT IN THIS DRAWING BELONGS TO ZHEJIANG PUTIAN INTEGRATED HOUSING CO., LTD. WRITTEN CONSENT MUST BE OBTAINED BEFORE ANY REPRODUCTION OF THE DRAWING.</small>			
版本 Rev.	修改内容 Description	日期 Date	负责人 who send
			
Zhejiang Putian integrated housing Co., Ltd. Hangzhou Zhongou Architecture Design (Institute) Co., Ltd.			
证书等级			
证书编号			
合作设计单位 Cooperative Designer			
工序 Process	签名 Signature	日期 Date	
审定 Authorized By			
审核 Verified By			
项目负责人 Process			
校对 Checked By			
设计 Designed By	zfq	01/09/23	
制图 Drawn By	zfq	01/09/23	
执业印章 Engineer Signature			
出图印章 Engineer Signature			
项目名称 Project Name			
意大利-集装箱酒店房			
题名 Title			
三维视图			
工程编号 No.	PT230112	专业 Prof.	JZ
比例 Scale		图号 Fig.	J0-5
未盖技术出图章 本图纸无效 This drawing is valid only after being stamped and signed.			

电力	照明	动力
暖通	给排水	
结构		
会	密	



注：颜色仅供参考，具体颜色按照订单备注或者样品为准

Copyright 2016.
 本图版权归浙江普天集成房屋有限公司所有，基本工图中对本图的分发权均受法律保护。
 未经授权本公司不得对外发布。
 THE OWNERSHIP OF THE COPYRIGHT IN THIS DRAWING IS RETAINED BY ZHEJIANG PUTIAN INTEGRATED HOUSING CO.,LTD. WRITTEN CONSENT MUST BE OBTAINED BEFORE ANY USE OR REPRODUCTION OF THE DRAWING.

版本 Rev.	修改内容 Description	日期 Date	负责人 who send
------------	---------------------	------------	-----------------

PTH
 Zhejiang Putian integrated housing Co., Ltd.
 Hangzhou Zhonggu Architecture Design (Institute) Co., Ltd.

证书等级	
证书编号	

合作设计单位
 Cooperative Designer

工序 Process	签名 Signature	日期 Date
审定 Authorized By		
审核 Verified By		
项目负责人 Process		
校对 Checked By		
设计 Designed By	zfq	01/09/23
制图 Drawn By	zfq	01/09/23

执业签章
 Engineer Signature

出图签章
 Engineer Signature

项目名称
 Project Name
意大利-集装箱酒店房

题名
三维视图

工程编号 PT230112	专业 JZ
比例 1:1	图号 J0-6

未盖技术出图章 本图纸无效
 This drawing is valid only after being stamped and signed.

电力	照明	动力
暖通	给排水	
结构		
会		
密		

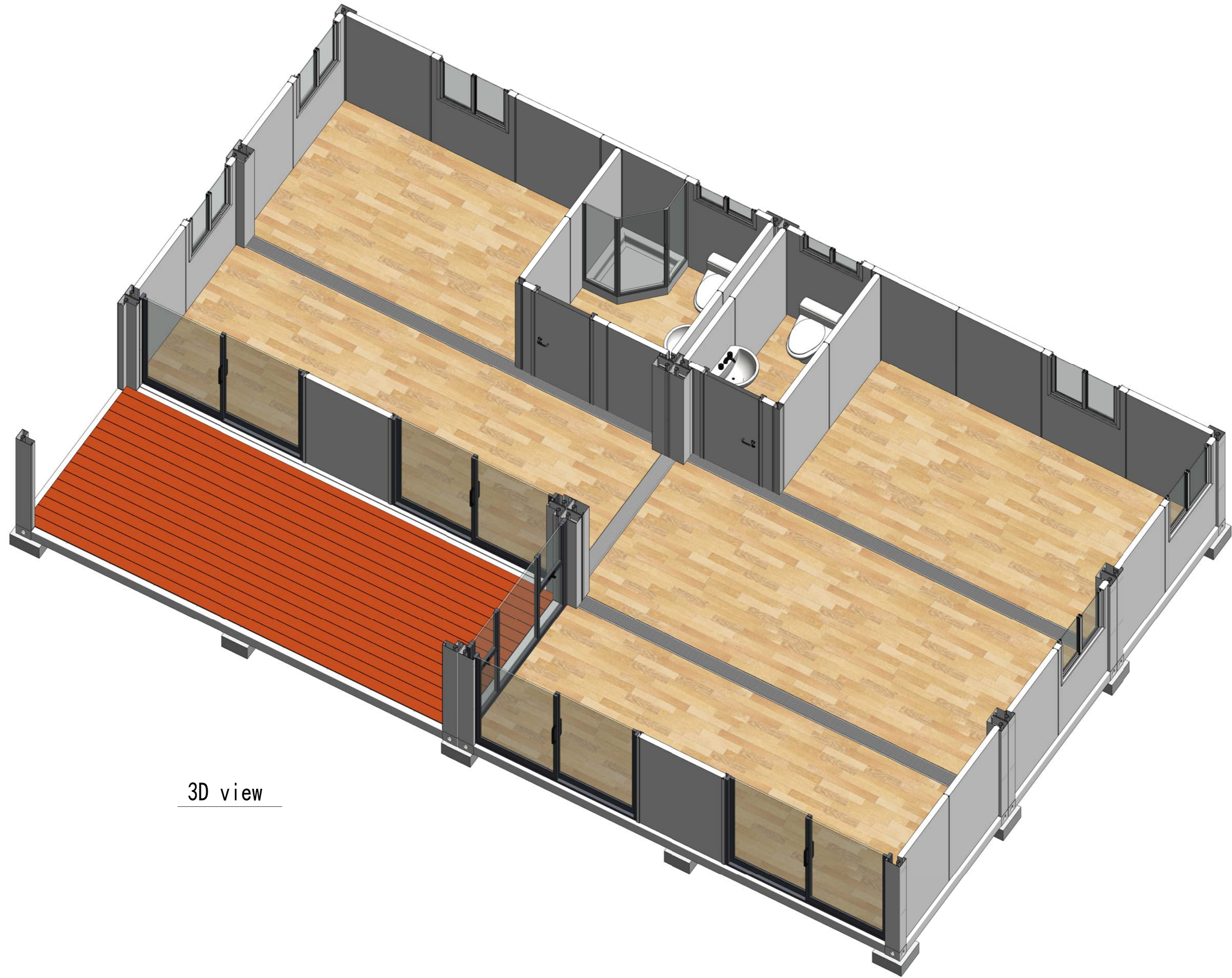

3D view

Copyright 2016.
 本图版权归浙江普天集成房屋有限公司所有，基本工图中本图的所有权均归本公司所有。
 THE OWNERSHIP OF THE COPYRIGHT IN THIS DRAWING REMAINS BY ZHEJIANG PUTIAN INTEGRATED HOUSING CO., LTD. WRITTEN CONSENT MUST BE OBTAINED BEFORE ANY USE OR REPRODUCTION OF THE DRAWING.

Rev.	Description	Date	Who used
------	-------------	------	----------



Zhejiang Putian integrated housing Co., Ltd.
 Hangzhou Zhonggu Architecture Design (Institute) Co., Ltd.

证书等级
 证书编号

合作设计单位
 Cooperative Designer

工序 Process	签名 Signature	日期 Date
审定 Authorized By		
审核 Verified By		
项目负责人 Process		
校对人 Checked By		
设计 Designed By	zfq	01/09/23
制图 Drawn By	zfq	01/09/23

执业签章
 Engineer Signature

出图签章
 Engineer Signature

项目名称
 Project Name
 意大利-集装箱酒店房

题名
 Title
 三维剖视

工程编号 Project No.	PT230112	专业 Major	JZ
比例 Scale		图号 Drawing No.	J0-7

未盖技术出图章 本图纸无效
 This drawing is valid only after being stamped and signed.